

“Each fall, Tools for School provides hundreds of kids in the LA area

with new clothing and backpacks filled with school supplies to build confidence as they begin the next school year. Empowering our youth and paying it forward is what drives me to stay connected with JFS { Young Leaders. ”

{ Aleza Shapiro
Co-Chair JFS { Young Leaders
pictured on right

“ My keepsake is a talit that was handmade for me for my bat-mitzvah by my grandmother. She had each member of our family trace the outline of his or her hand. She then patched them together so that all of their hands would hold and support me — throughout my life and in my connection to Judaism. This ties to JFS as it reminds me of all of the helping hands, whether family or community, that serve and hold up those in need. ”

{ Reva Gindi
Co-Chair JFS { Young Leaders
pictured on left



BIANNUAL REPORT 2014-2015 2015-2016 double issue!

Jewish Family Service
3580 Wilshire Boulevard
Suite 700
Los Angeles, CA 90010



A family
of services.
A family
that serves.

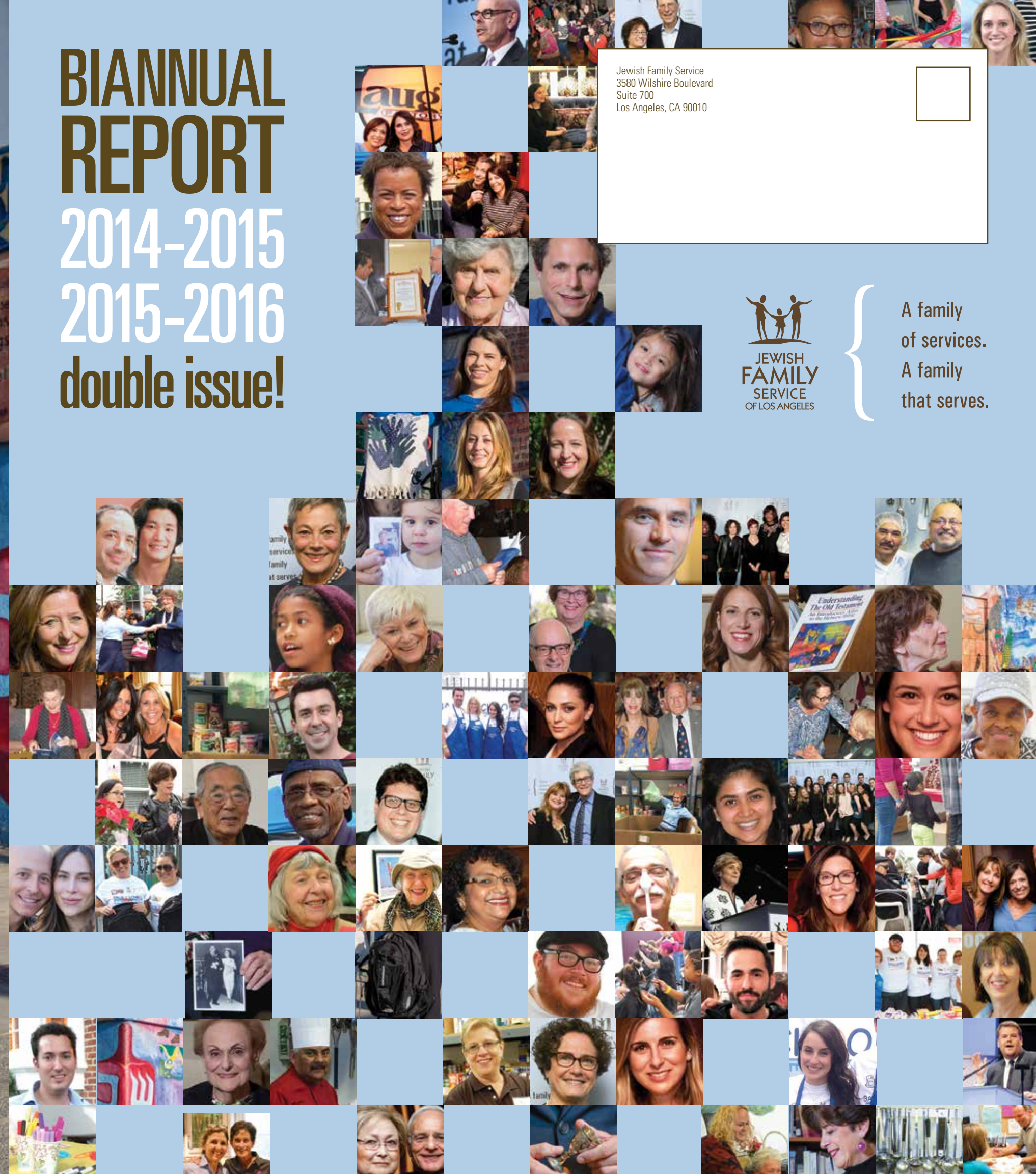



“ The photo is of my late grandmother Lucy Pasternak. She was from Transylvania/Siget, and survived Auschwitz.

A great deal of who I am today, is because of who she was. ”

Harley Pasternak, JFS supporter
Pictured here is Harley with his wife, Jessica, and daughter, Liv.

{ about JFS

In 1854, Jewish Family Service (JFS) was the first charity to be established in the city. Today, over 160 years later, we are proud to offer “a family of services” to more than 100,000 individuals every year.

Through our programs and services, we strive to meet the challenges of poverty, hunger, domestic violence, mental illness, families in crisis, disabilities, and aging with dignity. This compassion grows out of deeply rooted Jewish values – “Tikkun Olam,” or healing the world, which is a central tenet of Judaism.

JFS welcomes and serves people of all ages, ethnicities, and religions. Our professional staff and dedicated volunteers share a passionate commitment to enriching and improving the lives of every member of the community.



{ about this report

At JFS, we are volunteers, partners, donors and friends who all believe in one thing – we can change things – and we are going to do it as a family. This is the heart of JFS: people touching people, reaching out to nurture lives filled with dignity, meaning, and joy.

Throughout this report, we have included images of some of our most dedicated family members. We asked those we photographed to talk to us about why JFS is important to them. Some of them brought objects to be photographed that represent their personal connection to our organization. We hope you will be as inspired by their stories as we are.

JFS offers our sincere thanks to all of our most generous supporters whose names are listed in the pages of this report.

This is a list of financial donations only, made between July 1, 2014- June 30, 2015 and July 1, 2015 - June 30, 2016. Donations are listed by each fiscal year and are not combined. These listings do not include gifts to our Capital and Endowment Campaign. Every effort has been made to ensure proper recognition; we apologize for any errors.

We would also like to gratefully acknowledge the thousands of individuals who have given gifts up to \$500, donors of goods and services, those who wish to remain anonymous, those who give of their time, and others who support our work whose names do not appear in this report. In addition, we would like to thank our very talented artist-friends, Adam Moran, photographer, and Jessica Accamando, graphic designer, for helping us produce this piece.

{ a message from our Board Chair and President & CEO

Jewish Family Service may have been founded in 1854, but our roots extend even further into our collective past—connecting each of us to one another and to the enduring spirit of generosity itself. Each year, these roots have offered sustenance and support to more than 100,000 Los Angeles residents. As the city's first charity, we embrace and strengthen people of every race, religion, creed, and economic status. With the help of thousands of passionate donors, volunteers and professional staff, we have dedicated our hearts and hard work to feeding families in need, providing the elderly with compassionate care to age safely in place, empowering survivors of abuse, treating mental illness, and offering focus, direction, and counseling for at-risk children and their families.

JFS remains dedicated in its commitment to providing a safety net for children and adults; serving everyone who comes through our doors with the dignity and respect they deserve. We are deeply grateful to our board members, volunteers, staff, donors, community partners and friends of JFS who enable us to make a tangible difference in people's lives each day. As a new year begins, we thank you for helping us respond to the needs of our community. With your generous support, we renew our commitment to strengthen the lives of individuals and families in need. We cannot do it without you.

If you or someone you know needs our help, please call us at (877) ASK-4JFS, or visit our website, www.jfsla.org. We've responded since 1854, and it's something we'll continue to do in the years ahead.

Debby Barak, *Board Chair*
Paul S. Castro, JD, *President & CEO*

// **JFS remains dedicated in its commitment to providing a safety net for children and adults; serving everyone who comes through our doors with the dignity and respect they deserve.**

//

// **Family is the cornerstone of our lives.**

Family gives us comfort, security, a sense of belonging and love which creates healthy and compassionate human beings who then help to build healthy communities and society. Family is also the key to Jewish life and to the sustenance of our faith and our people over time. JFS plays a key role in helping to build healthy individuals, healthy families, and a healthy society. Each generation of our large family is very proud to support JFS. "

{ Janice Kamenir-Reznik

Pictured here is Charlotte Kamenir (seated), JFS Lifetime Director, with two of her five children, Janice (back row, left) and Barbara (back row, right), and one of her twelve grandchildren, Devi (back row center) who is an active member of the JFS { Young Leaders Executive Committee.

{ budget 2014-2015

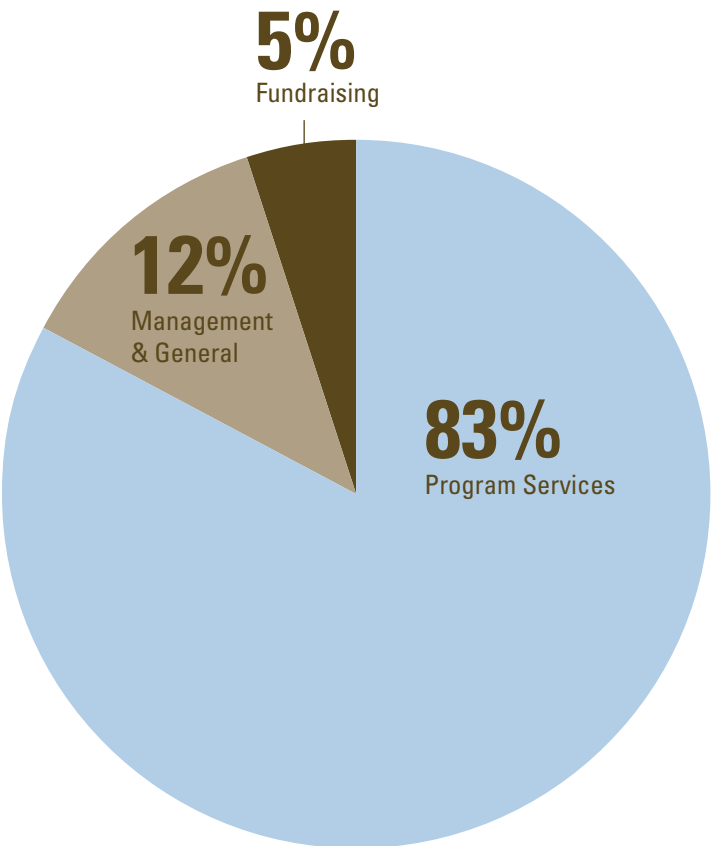
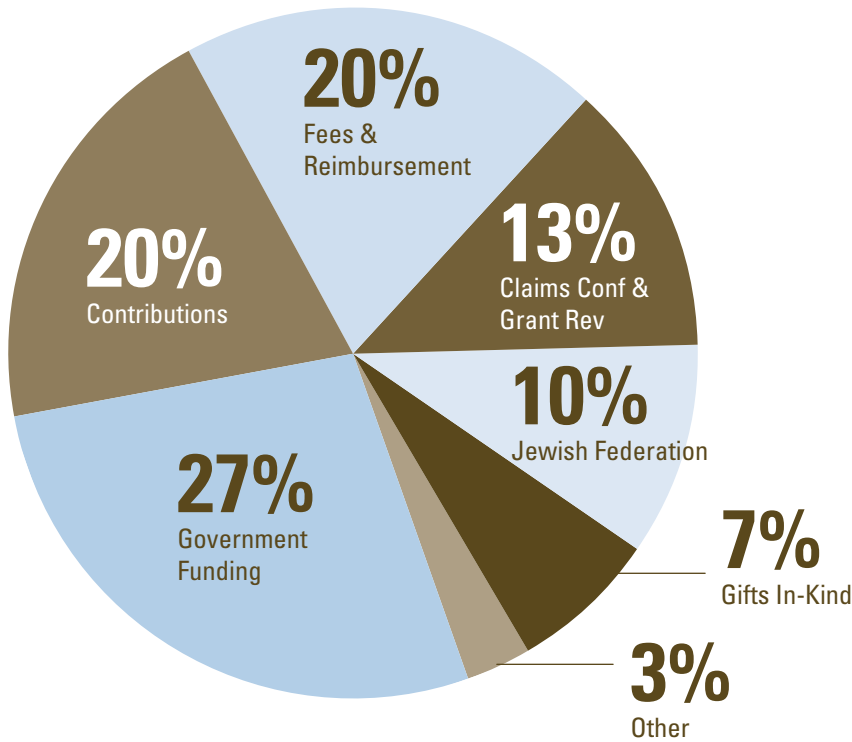

SOURCES OF REVENUE

Jewish Federation	\$ 3,525,031	10%
Contributions	\$ 6,833,493	20%
Fees & Reimbursement	\$ 6,868,915	20%
Gifts In-Kind	\$ 2,286,196	7%
Goverment Funding	\$ 9,776,040	27%
Claims Conference & Grant Rev	\$ 4,369,446	13%
Other	\$ 1,007,078	3%
Total	\$ 34,666,199	100%

EXPENSES

Program Services	\$ 28,430,642	83%
Management & General	\$ 4,254,288	12%
Fundraising	\$ 1,633,885	5%
Total	\$ 34,318,815	100%

“ The Kiddush cup I have in my hands is from my grandfather.

This keepsake is the only Jewish item passed down to me from when he escaped the ghettos in Warsaw during WWII. Like JFS, it serves as a reminder to honor my heritage, my family, my commitment to tikkun olam, and the sacrifices made that I may have the freedom and opportunities I often take for granted as an American Jew. ”

{ Bryan Moeller
JFS Board Member
Pictured in the Wells Fargo History Museum



{ budget 2015-2016

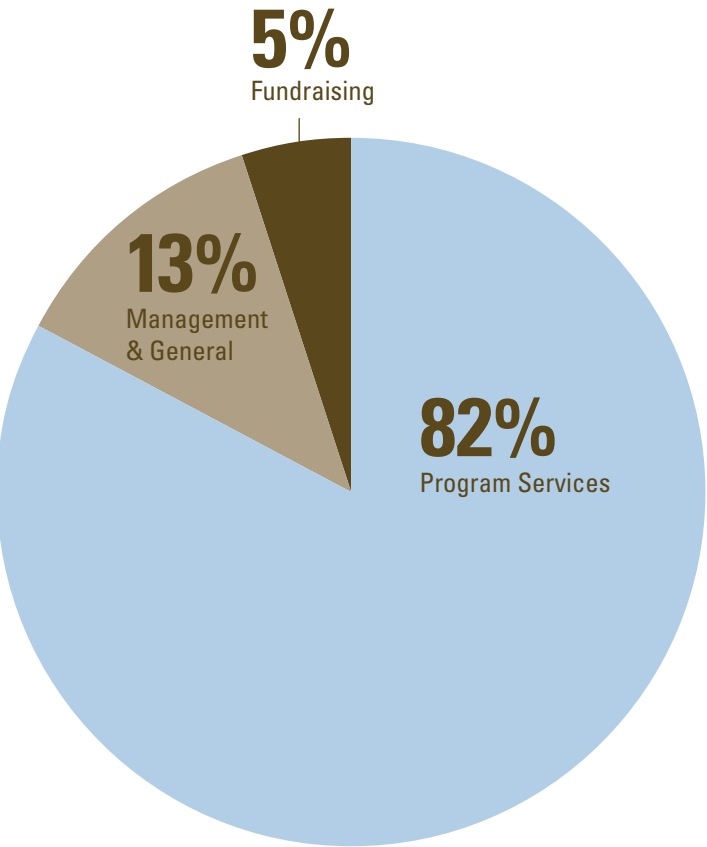
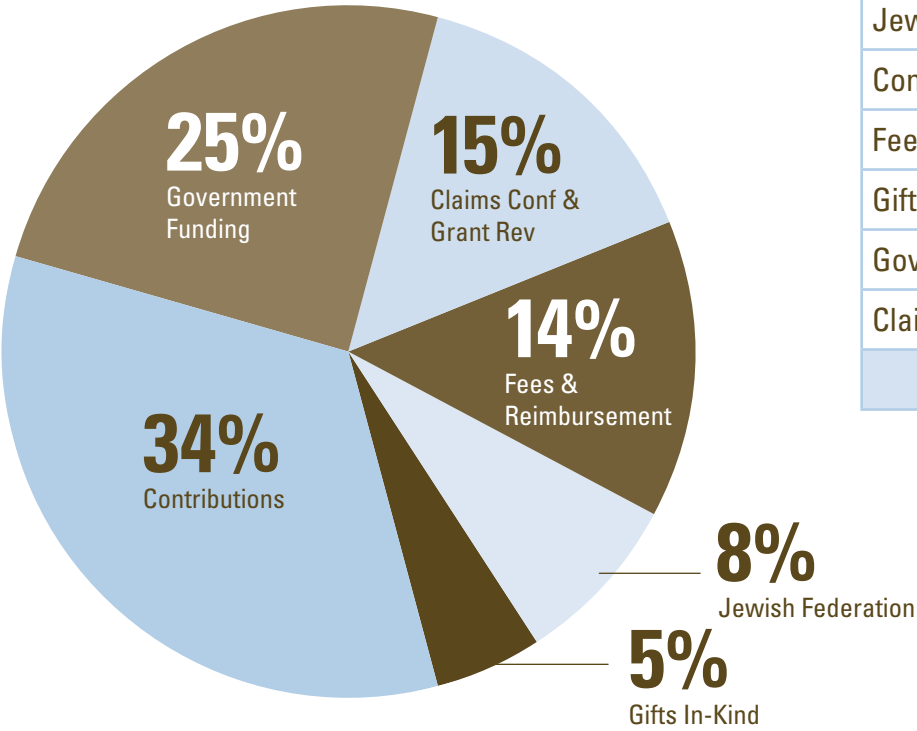

SOURCES OF REVENUE

Jewish Federation	\$ 3,186,595	8%
Contributions	\$ 14,072,392	34%
Fees & Reimbursement	\$ 5,565,087	14%
Gifts In-Kind	\$ 1,910,652	5%
Goverment Funding	\$ 10,143,824	25%
Claims Conference & Grant Rev	\$ 6,169,716	15%
Total	\$ 41,048,266	100%

EXPENSES

Program Services	\$ 27,320,753	82%
Management & General	\$ 4,257,668	13%
Fundraising	\$ 1,679,629	5%
Total	\$ 33,258,050	100%

“ This book I bought in Jerusalem is very important to me,

it's not only religion, it is philosophy. It is a guide through life. It shows you that life is sometimes very cruel but you can reshape yourself and get out of the troubles you are in. I have found profound help from reading the lessons in this book and have found that kind of help and support at Freda Mohr. I am very grateful for the center and from the very first time I came here, I felt at home. ”

{ Graceiella Marcovici
JFS { Freda Mohr Multipurpose Center Volunteer

“ The “keepsake” that I brought was the Dora and Charles Mesnick plaque I received in 2010 for Excellence in Senior Programming. This award is especially meaningful to me because it validates all of the work that I do on behalf of older adults in the community. Working with seniors is my passion as it exemplifies my personal ethics and values which are being kind and compassionate towards others. ”

{ Susan Mendlowitz-Belgrade, LCSW
Director of JFS { Freda Mohr Multipurpose Center



“Family is central to our lives. The “A” team are the 19 members of our immediate family.”

The menorah pictured with us was a wedding present 57 years ago from Dick’s Aunt Eve, a remarkable woman who in her time was the glue that kept the family together. Designed by Ludwig Wolpert, the menorah is the central piece in our collection of Chanukah menorahs. It reminds us of all the family gatherings with our children and grandchildren and of our commitment to the celebration of Jewish life.”

{ Dick and Marcia Volpert

The Volpert family are longtime supporters of JFS. Marcia is a member of the JFS Board of Directors and a past president.

JFS { Lois and Richard Gunther Center

Inspired by the remarkable generosity of Lois and Richard Gunther, JFS has embarked on its first ever Capital and Endowment Campaign, to allow the agency to rebuild our Fairfax Center, renamed the JFS { Lois and Richard Gunther Center. The new structure will serve as a flagship location for our agency and will more than double in size from its current structure to about 29,000 square feet, and ample parking.



**CAPITAL AND
ENDOWMENT
CAMPAIGN**

For more information log on to www.jfsla.org/gunthercenter or call Jennifer Lavey, Director of Communications & Donor Relations at 213.260.7908.

The JFS { Lois and Richard Gunther Center will include:

- » The JFS { Freda Mohr Multipurpose Senior Center which offers case management, special services for Survivors of the Holocaust, transportation, information and referral as well as wellness programming.
- » JFS Home Based Services to help older adults and individuals with disabilities remain safe and independent in their own home.
- » An expanded older adult Health and Wellness Center.
- » The integration of the adjacent JFS { Hirsh Kosher Café, a place for older adults and individuals with disabilities to socialize and enjoy healthy meals.
- » The establishment of a centralized administrative headquarters, meeting facilities, outdoor terraces, and space for community events.
- » And so much more!



{chai-lights

2015

JANUARY

On Wednesday, January 28th, 2015 JFS dedicated their **Family Violence Project Counseling** Center Conference Room in Sherman Oaks to the memory of **Nina C. Leibman**.

FEBRUARY

During **tax season**, JFS partnered with volunteers from AARP to assist clients in filing their income taxes at **JFS Freda Mohr Multipurpose Center**.

MARCH

A Day of Hope was held on Sunday, March 15th, 2015 at **CBS Television Studios** and raised over \$250,000. The day was filled with food, fun, and featured a live musical performance by John Ondrasik of Five for Fighting. Hosted by: Nina Tassler, Debby Barak & David Stapf and chaired by Tami Stapf & Shana Passman.

MAY

On Thursday, May 21st, 2015 over **600 community members gathered** at the Beverly Hilton Hotel in Beverly Hills to honor Eileen and Harold Brown with the Anita and Stanley Hirsh Award and Mindy and Gene Stein with the Spirit of Humanity Award, as well as Congressman Henry Waxman (RET) with a special recognition award at the **22nd Annual JFS { Gala**.

We had a great turnout at the **Mid-City West Neighborhood Council Planning & Land Use Committee** meeting on Tuesday, May 19th, 2015 to discuss the **JFS { Lois and Richard Gunther Center**. Our participants made wonderful presentations to the committee and reminded all of us why it's such an important project for our community.

JUNE

Jewish Family Service was happy to “root for the home team” on June 21st, 2015 at **Dodger Stadium**, where JFS { SOVA was the lucky recipient of on-air recognition, receiving a check for **\$25,000 from Daniel's Jewelers** at a pre-game presentation. Stephanie and Howard Sherwood presented the check for \$25,000 to Debby Barak, JFS Board

Chair, and Paul Castro, JFS President and CEO. We are especially thankful for the generosity and continued support of Stephanie and Howard Sherwood and Daniel's Jewelers.

JULY

On July 19th, 2015 JFS hosted its annual **Tools for School Community Day**, which offers children the tools they need to feel prepared, motivated and proud to attend school. The event provided over 250 students with backpacks, school supplies, new clothing, and shoes. This year's event was held in partnership with The National Council of Jewish Women, Los Angeles.

OCTOBER

On October 16th, 2015 synagogues across Los Angeles participated in **JFS { Shabbat of Awareness** to shed light on the very important topic of **Domestic Violence**. To promote awareness further, synagogues joined JFS in the national “A Light in the Window” campaign which signifies community solidarity toward ending domestic violence by organizing a widespread display of purple candles.

NOVEMBER

JFS enjoyed a good laugh for a good cause on November 3rd, 2015 at the Laugh Factory in Hollywood. This year's **Laughing Matters**, featuring comedian Finesse Mitchell and Emmy-nominated comedian **Howie Mandel**, raised over \$80,000 for services benefitting survivors of domestic violence and their families. Special thanks to our terrific co-chairs Wendy Silver and Linda Levine.

On November 20th, 2015 **JFS { SOVA** distributed over **35,000 pounds of food to families in need for Thanksgiving**. That amount equals enough food for over 10,000 people to enjoy a traditional Thanksgiving dinner.

DECEMBER

For the 20th consecutive year, the **JFS { Adopt A Family** program is making an impact in the lives of hundreds of families in Los Angeles. Many of our generous donors anonymously “adopted” a family in need, providing them with basic necessities and small gifts for the **December holiday season**.

{chai-lights

2016

JANUARY

JFS { SOVA held its annual **Volunteer Appreciation Party** on February 21st, at Temple Beth Hillel in Studio City. About 120 dedicated volunteers were in attendance. Debby Barak, JFS Board Chair, presented Paul Goldstein, General Manager at Hillside Memorial Park & Mortuary, with a plaque for their ongoing support of JFS { SOVA. Entertainment was provided by Street Drum Corps, a world-renowned, high energy, drum and percussion show that performs on music tours around the world.

FEBRUARY

On February 25th **Paul Castro** spoke to a lively room of young professionals at a **JFS { Young Leaders Workshop and Q&A** to engage them in discussions about leadership and becoming involved in their community.

MARCH

On Thursday, March 31st over 100 of JFS's dedicated and selfless volunteers were celebrated for their hard work and compassion at the **2016 Volunteer Appreciation Tea**. Volunteer Awards were handed out to Diane Nosseck, Eveline & Uri Ginzburg, Leontina Despotovici and Esther Krisman for their excellence and commitment to JFS.

APRIL

On April 4th, staff from **JFS { West Hollywood Comprehensive Service Center** were honored by the West Hollywood City Council for their dedication and service to the residents of West Knoll, a low income apartment for seniors that was damaged not once, but twice due to contractor error and water damage from rain. JFS staff was instrumental as the city and HUD evacuated all the residents and relocated them twice in order to repair the building.

On April 7th **JFS { Valley Storefront** hosted an official **grand-reopening** which celebrated their renovations to create a modern, professional space for an integrated community wellness center including an open and welcoming meal site, state of the art gym, and spacious counseling center.

MAY

The 23rd Annual JFS { Gala was held on Monday, May 23rd 2016 and honored The Hosts of CBS's The Talk with The Spirit of Humanity Award and JFS { Young Leaders, Lindsey Rosin Passman & Josh Passman and Alixandra Liiv with the Anita and Stanley Hirsh Award. The event, attended by **over 800 people**, was hosted by special guest emcee, James Corden and raised over \$1.1 million dollars.

JUNE

On Wednesday, June 22, 2016 JFS was honored as a **Nonprofit of the Year** by **Assemblymember Adrin Nazarian** at a celebration of California Nonprofits Day at the State Capitol in Sacramento.



“ Since early childhood, my life has been touched by the steadfast dedication of an agency like JFS.

My mother, whose picture Ethan is holding, was widowed at 34 with two young children, my 4 yr. old sister and me of 22 months. As we were growing up, I remember my mother going ‘some place’ and coming home with food and clothing for our family. I am holding my mother’s treasured, threadbare purse, in which she always kept a nickel, stressing to us in Yiddish, that having a nickel to her name in that purse symbolized the fact that “God will never forget us”. These memories of my remarkable, heroic mother and the Jewish agency that was there for us have stayed with me all these years, enforcing my belief in, and dedication to, Jewish Family Service of Los Angeles. ”

Roz Goldstone
JFS Board Member

Pictured here from left to right is the Goldstone family, longtime supporters of JFS: Ethan Goldstone, Lirit Leong, Lirona Kadosh, Roz and Abner Goldstone.

{ lifetime giving**

(through 6/30/2015)

\$2,000,000+

Claims Conference - The Conference on Jewish Material Claims Against Germany
The Edelstein Family Charitable Foundation
Joseph K. & Inez Eichenbaum Foundation
Anita Hirsh
Morgan Aging with Dignity Fund
The Jewish Federation of Greater Los Angeles

\$1,000,000 - \$1,999,999

Irene Finkelstein*
Jeanne Phillips & Walter Harris representing the Jay and Rose Phillips Foundation of Minnesota
The Estate of Martha & Max Strauss

Wells Fargo

\$500,000 - \$999,999

Anonymous (2)
Angell Foundation
In Loving Memory of Ben & Sarah Baran*
Israel & Irene Dreier Family Trust
Roz & Abner Goldstone
Lois and Richard S. Gunther
Molly Kershner*
Barbara W. Margolis and Robert Margolis
Egan J. Rattin*
The Michael & Irene Ross Endowment Fund
Dena and Irving Schechter

\$250,000 - \$499,999

Anonymous (2)
Connie Abell & Herbert Z. Ehrmann
Bank of America
Debby Barak
Malsi Doyle and Michael Forman
Arthur A. Engel*
Melvin J. Frankenstein*
The David Geffen Foundation
J. Samuel & Manya Harwit-Aviv Charitable Trust
Astrid and Judah Hertz
Ichihara Trust
Joleen and Mitch Julis
Lester* & Rhea* Kleinberg
Dr. Lee Lainer and Luis Lainer
Helene & Arthur Laub*
Elizabeth Lewin*

Leota Ann Lightfoot*

Angie Miceli and Joseph Sherwood
Dr. Etan Milgrom
Shana and Don Passman
Sandy and Lawrence A. Post
Joyce and Lawrence Powell
Debbie, Rick, Ashley & Jeremy Powell
Edward Raphael*
The Erwin Rautenberg Foundation
Lois Rosen Family Violence Project Endowment Fund
Susan and Edward Rosenson
United Way of Los Angeles
Marcia and Dick Volpert
The Estate of Lili and Dr. William* Weingarten
Ruth/Allen Ziegler Foundation
Ziering Family Foundation

*of blessed memory **Does not include contributions to our current Capital and Endowment Campaign.

Social services for Nazi victims have been supported by a grant from the Conference on Jewish Material Claims Against Germany



Claims Conference
The Conference on Jewish Material Claims Against Germany

ועידת התביעות
The Conference on Jewish Material Claims Against Germany



{ government partners

US Department of Health and Human Services
US Department of Homeland Security
US Department of Housing and Urban Development
US Department of Justice
California Department of Aging
California Department of Health Care Services
California Governor’s Office of Emergency Services

County of Los Angeles
Los Angeles Homeless Services Authority
City of Beverly Hills
City of Los Angeles
City of West Hollywood

{ annual giving**

\$1,000,000+

The Conference on Jewish Material
Claims Against Germany
The Jewish Federation of Greater
Los Angeles

\$250,000 - \$999,999

The Estate of Martha & Max Strauss

\$100,000 - \$249,999

Anonymous
Angell Foundation
Eileen and Harold Brown
The Edelstein Family Charitable
Foundation
Joseph K. & Inez Eichenbaum
Foundation
Anita Hirsh
Los Angeles County Board of
Supervisors
Morgan Aging with Dignity Fund
The Erwin Rautenberg Foundation

Cannon Family Foundation
Disney Employee Matching Gifts
Joyce Eisenberg-Keefer and Mel
Keefer
Lois and Richard S. Gunther
Renee and Paul Haas
J. Samuel & Manya Harwit-Aviv
Charitable Trust
Fern and Dr. Arnold Heyman
Dr. Lee Lainer and Luis Lainer
Vera and Sam Menlo
Angie Miceli and Joseph Sherwood
Orange County Community
Foundation (OSER)
Shana and Don Passman
Jami and Antony Ressler
Dena and Irving Schechter
Stephanie and Howard Sherwood
Tami Kupetz Stapf and David Stapf
Warner Bros. Entertainment Inc.

\$50,000 - \$99,999

Debby Barak
Lorraine Boatenhamer*
Cedars-Sinai Medical Center
Gang, Tyre, Ramer & Brown
The Rosalinde and Arthur Gilbert
Foundation
Ralph M. Parsons Foundation
Brett Ratner
Rosenthal Family Foundation
The Michael & Irene Ross
Endowment Fund
Steven Spielberg
Marilyn and Eugene Stein
S. Mark Taper Foundation
Wells Fargo
Ziering Family Foundation

\$25,000 - \$49,999

Anonymous (2)
Bank of America
In Loving Memory of Ben &
Sarah Baran*
Blue Shield of California Foundation

Sam Birnkrant*
Susan and Jonathan M. Brandler
Melanie and Alan Brunswick
Capital Group Companies Charitable
Foundation
Change A Life Foundation
Carol and Jerome Coben
Michael Deluca
The Walt Disney Company
Ebell of Los Angeles
Evelyn M. and Norman Feintech
Family Foundation
Janet and Jake J. Farber
Joseph Farivar
The Fiftieth Anniversary Foundation
Fischer Family Fund
Marianna and David Fisher
Herbert Louis Franklin*
Friars Charitable Foundation
FTI Consulting
Kim and Greg Garcia
William & Charlene Glikbarg
Foundation
Ilene and Stanley Gold
Roz & Abner Goldstine
Dorothy and Osias Goren
Bucky M. Hazan
Adam Hirsh
Louise & Herb Horvitz Foundation
Jewish Community Foundation
Kaiser Permanente Panorama City
Charlotte and Stanley Kandel
Doreen and Kenneth N. Klee
Klee, Tuchin, Bogdanoff & Stern LLP
Stacey and Larry Kohl
Lisa and Victor Kohn
Anita Korol*
Leonard Lipman
Litow Family Foundation
Summer and Michael Mann
Barbara W. Margolis and
Robert Margolis
Dorothy Phillips Michaud Charitable
Trust
Margaret and Charles Norris
Deedy Oberman
Cindy Ornest
Laura Ornest and Rick Leslie
Paradigm

\$18,000 - \$24,999

Anonymous (2)
CAA Foundation
Dr. Noreen Green-Drew and
Dr. S. Ian Drew
Eveline and Uri Ginzburg
Kissick Family Foundation
Henry Chaim Lerner*
Edward & Mildred Lewis Foundation
MAZON: A Jewish Response to
Hunger
Mount Sinai Memorial Parks and
Mortuaries
Louis & Harold Price Foundation
Louis J. Reback*
Irene and Eytan Ribner
Bruce H. Spector
Marcie and Howard Zelikow

\$10,000 - \$17,999

Anonymous (5)
Aron Abecassis
Connie Abell & Herbert Z. Ehrmann
Maurice Amado Foundation
Gail and George Baril
The Philip & Muriel Berman
Foundation

This is a list of financial
donations only, made between
July 1, 2014 - June 30, 2015.

Pfaffinger Foundation
Madeline and Bruce Ramer
Lois Rosen Family Violence Project
Endowment Fund
Susan and Edward Rosenson
The Scan Foundation
Carleen and Paul Schwartz
Riva R. Slifka and The Alan B. Slifka
Foundation
Paul E. Solomon
Sony Pictures Television
Sheila and Dr. Alan Spiwak
Nancy Stark and Stanley Iezman
Nina Tassler and Gerald Levine
The 1939 Club, Inc.
Blossom Trustman
United Talent Agency
Marcia and Dick Volpert
Karen and Sanford Weiner
Frederick R. Weisman Philanthropic
Foundation
Rita and Jeffrey S. Weiss
William Morris Entertainment
Welton Foundation
Sherrie Zacharius and David O.
Levine
Robert Zemeckis
Ruth/Allen Ziegler Foundation

\$5,000 - \$9,999

Anonymous (6)
The Herb Alpert Foundation
Colette and Gerald Ament
Hope and Arnold Anisgarten
Avon Products Foundation, Inc.
Avery and Andy Barth
Ann and Alan J. Barton
Phyllis and Sanford Beim
Karen and Adam Berkowitz
Diane and James Berliner
Mary Bianco
Bodiworx Health & Fitness
Rachel S. Born
Gerald Breslauer
CARE 1ST Health Plan
Nikki Cavalier and Paul S. Castro
Ann and Philip W. Colburn
Completely Fresh Foods

donors continued

Dona and Gordon Crawford
Alyce and Phil de Toledo
Dermalogica Foundation
Neda and Timothy J. Disney
Marlynn and Rabbi Elliot Dorff
DZ Solutions Enterprises, Inc
Amy R. Forbes and Andrew D. Murr
Susie Forer-Dehrey and Yehuda
Dehrey
Elise Karl and Terry Friedman
Gelson's
Claire Gering
Gibson, Dunn & Crutcher LLP
Carlin and John Glucksman
Vicki and Daniel S. Gold
Arlene and Arnold Goldstein
Foundation
Dr. Patricia Gordon and Leonard Hill
Kathy Griffin
Linda Gross
Barbara and Bud Hellman
International Creative Management
IUOE Local 12 Charitable Golf
Committee, Inc.
The Jewish Women's Repertory Co.
Trudy and Albert Kallis
Ethel and Robert Kanne*
Meredith and David Kaplan
Marilyn and Jeffrey Katzenberg
Roberta and Bart D. Kaufman
Deborah and Howard Klein
Alan Kleinman
Howard Kurtzman
Laemmle Theatres Charitable
Foundation
Eleanor and Mark Lainer
Barbara and Thomas J. Leanse
Michele Lee
Susan and Richard H. Levin
Lionsgate Entertainment Company
Nancy and Jonathan Littman
Livingston Omens & Magnin
Connie and Martinn H. Mandles
Matthew Matern
Dr. Wendy Meyer and Barry Meyer
George Miller
Myra and *Harry A. Morewitz
Nicole and Allan Mutchnik
Ellen and Jeffrey Nagler
Darcie Denkert Notkin and
Shelby Notkin
Jonathan Novak
Pearle Rae and Mark Levey
Lillian Raphael
Karen and David A. Sachs
Drs. Joan and Harry Saperstein

Jackie and Charles Schwartz
Carolyn and Joseph Shachtman
Virginia and Norton Sharpe
Beth and David E. Shaw
Silva Watson Moonwalk Fund
Patricia and Stanley Silver
The Harry and Florence Sloan
Foundation
Samuel & Helene Soref Foundation
Iris and Michael Smith
Stoller Family Charitable Lead
Annuity Trust
Drs. Mary and Andrew Stolz
Streisand Foundation
Union Bank of California
Teri and Barry Volpert
Waterman Family Foundation
Ofelia and Yoel Wazana
Jorge and Marisa Weingarten
Stephen C. Wilmans Memorial Fund
Firouzeh and Reuben Yeroushalmi

\$2,500 - \$4,999

Anonymous (13)
Nina Abrams Fund
Sara and Dr. David Aftergood
The Philip & Daniele Barach Family
Foundation
Max & Anna Baran, Ben & Sarah
Baran
and Milton Baran Endowment Fund
of
the Jewish Community Foundation
Evelyn Baran
Sheila & Alan Spiwak
Gloria Baran
Barbara & Dr. George Berci/ BSC
Management, Inc.
J.B. Berland Foundation
Beverly Hills Rotary Club Community
Foundation
Sheri and Les Biller Family
Foundation
Charmaine Blatt
Vivienne and Lance Bocarsly
Broadway Cares Equity Fights Aids
Abbot L. Brown
Beth Burnam
Judith and Jeffrey Caren
Center West
Barbara and Hilton Chodorow
Olivia and Andrew Cohen-Cutler
Carol and William L. Cole
Carmel Dagan
The Davidow Charitable Fund
Barbara and Gilbert Dembo
E.G.K. Foundation
Dorothy Falcinella
Sandra and Bernard Fischbach

The Adam Frand Foundation
Connie Frank Foundation
Diana L. Friedman
Ruth and Edward Friedman
Fromin's Delicatessen & Restaurant
Arthur J. Gallagher Co.
Brad Globe
Ethan Goldstine
Sheera R. Goren
Katherine and Daniel Gunther
Ruth Herman
Hillside Memorial Park and Mortuary
Jennifer Hirsh
Renee and Chuck G. Hurewitz
James Jackoway
Sharon and Leon Janks
Charlotte & Dr. Edward* Kamenir
Janet and Steven Kaplan
Kelley Drye & Warren LLP
Susanne and Lawrence Klein
Lorelee Knotts and Howard Murad
Kenneth Kofman
Barbara and Martin L. Kozberg
Kristie and Mark D. Krieger
Sharon and Gordon Krischer
Alice and Nahum Lainer
Morelle Lasky Levine
Elizabeth and Charles R. Levin
Betsy A. Levy
George Lichter Family Foundation
Leota Ann Lightfoot*
Leslie Lopata and Bruce Whizin
Los Angeles Foundation on Aging -
LAFA Desk
Lowitz Foundation
Laura and Kevin S. Marks
Tory Metzger
Lauren Miller
Hillary and Michael Moers
The Morrison & Foerster Foundation
Jody and Forrest S. Mosten
Erika and Tibor Neumann
Gisele and Steven Paul
Susan and Andrew Pauly
Irene and Dr. Marvin A. Perer
Patti Post and Richard Cohen
Susan Purcell and Yair Landau
The Rabinovitch Foundation
Linda and Lawrence A. Rauch
Carolyn DeFoe Reiss
Shelly Resnik
Janice and Benjamin Reznik
Janet Rifkin and David Kaplan
Robert Rifkind
Raina and James Ring
David and Cynthia Roberts
Lee and Ronald Robinson
Ronus Foundation

Lea Rosendahl
Janet and Eric V. Rowen
Todd Schiffman
Rehla and Bernard Schneier
Barbara and Dr. Michael Shaub
Sidney Stern Memorial Trust
Mark S. Siegel, Esq.
Alan Sieroty
Wendy and Lawrence Silver
Trinka and Howard Soloway
Spearmint Rhino Consulting World,
Inc.
Miryam and Dr. Samuel Tarica
Temple Beth Am Pressman
Academy
Elizabeth Van Denburgh
Eva Vollmer
Halina Wachtel
Weingart Foundation
Cathy and Kenneth J. Weiss
Estate of Gloria & Martin F. Witkin
Michael Wolf
Joyce and Samuel P. Wolfson
Ella Zarky
Adrianne and Robert Zarnegin
Dr. Lisa Zwerling and Dr. Ron
Birnbaum

\$1,000 - \$2,499

Anonymous (21)
30 Years After, Inc.
Keith Abouaf
Adat Ari El
Amgen Foundation
Judith and Dr. Alexander Angerman
Lauren and Aaron Applebaum
Lezlie and Richard Atlas
Judy Axonovitz
Emily and Justin Baldoni
Jacqueline and Howard Banchik
Bank of America Matching Gifts
Elizabeth and Barry Bar-El
Bonnie Barth
Susan and Michael C. Baum
Kathy and Ambassador Frank E.
Baxter
Linda Behnam
Dr. Paul M. Beigelman
Phyllis Bellano and Harvey Botansky
Donna and Ron Bender
The Benevity Community Impact
Fund
Parvin and Morris Benoun
Barbara and Dr. George Berci
Ilana and Dr. Ari Berenson
Brad W. Berger
Leah and Gregory Bergman
June and Robert Berliner

donors continued

Amy Bernstein
Carl Beverly
Stephanie Bien
Leah M. Bishop and Gary M. Yale
Jonathan Blackley
Ann Blanchard and Sandy Becker
Marjorie Blatt
Judith Boasberg and Mark Landry
Dan Bochner
Farol and Mark A. Brifman
Shelly and David Bright
Judy and Bernard Briskin
Gregory Brody
Stephanie and Harold Bronson
Karen Broome
Jenny Brorsen and Rich DeMartini
Jane and Marshall Brown
Vicki Raikow Brown
Edmund A. and Marguerite L.A. Burke Foundation
Patricia and Tom R. Camp
Leonor and Dr. Selbert A.* Chernila
Lionel Chetwynd
City National Bank
Aaron C. Clark*
Sanford Climan
Coast to Coast Computer Products
Sandra and Avi Cohen
Patricia and Ira Cohen
Judith S. Cohen
Lyn and Marc Cohen
Martha and Michael Collins
Liz Cook and Howard Hirsch
Faith and Jonathan Cookler
Bruce Cooperman
Crane Merchandising - Fund for Widows and Children
Sharon and Paul Crane
Sherri and Paul Cunningham
Joyce Davidson
Dealey, Renton & Associates
Arbel Dekel and David Aboody
Carol Dingle
Dr. Susan L. Donner
Audrey Dyne
East West Bank
eBay Inc. Community powered by YourCause, LLC
Sally and Dr. Aryeh Edelist
Brian Edwards
Anne Elman
John and Deborah Emshwiller
Yelena Entin
Jane and Max Factor
Julie and Joseph A. Fax

Isabel Toledo-Felchlin and Douglas Felchlin
Ruthe Feldman
Phyllis and Perry Feuer
Sybil A. Fields
Michael Fink
Miriam and Martin Fishman
Linda and Robert J. Fleischman
Judy and Robert T. Flesh
Tricia and William Flumenbaum
Dr. Laura E. Fox and Dr. John D. Hofbauer
Susan Schuffman-Fractor and David Fractor
Ruth and Stanley Franklin
Beth and Rodney Freeman
Cindy and Gary N. Frischling
Chris Furie
Gail and Dr. Dennis R. Galanter
Tina and Bob Gale
Helene Galen
Dr. Martha Galvan and Dr. Jonathan Corren
Ellyn J. Gelson
Terry and Todd Gilman
Stephanie and Daniel Ginzburg
Marcy Gitlin
Patricia Glaser and Sam Mudle
Russell Glauber
Dr. Tova Glockner and Dr. David I. Glockner
Leo Goldberg
Abigail Goldman and Jonathan Anshell
Rebecca and Mattis Goldman
Wendy Goldman
Minette and Robert Goldsmith
Barbara and Ronald E. Gordon
Susan and Bruce G. Goren
Ada Gorn
Donald P. Gould
Dr. Ellen Graff and Fred Cowan
Dennis Grant
Ari Greenberg
Alison and Gerald Greenberg
Norma Greenberg
Earl Greinetz
Dr. Helen Grusd and Dr. Ronald Grusd
Heather and Paul Haaga
Marion and Jack Haddad
Harris Stationers, Inc.
Marika and Gregg Harrison
Sandy and Steve Hartford
Judy and Sam Hellinger
Martha Henderson
Dr. Joan L. Herman
Lisa and George Hess
Carol and Edward A. Hill

Sue and Paul G. Hoffman
Mark Hopkins
Sally and William Hurt
Sheila and Milton Hyman
Molly and Stanley Hyman
Investors Management Company, Inc.
Sarah and Ezie Isaac
Isaiah Women of Temple Isaiah
Lela and Norman Jacoby
Breann and Phil Joanou
Joan and Monte Justesen
Celine and Robert Kahn
Kaiser Foundation Health Plan, Inc.
Kenneth Kamins
Tracy and Jeffrey Kaplan
Margaret Karren
Meg and Lawrence Kasdan
Helena and Ira Katz
Marty Katz
Judi and Roy Kaufman
Sandra King
Lynette Klawon and Todd Sosna
Beth Klein
Laura and Henry Kline
Mara and Judge Quentin Kopp
Liza and Shepard Kopp
Nancy Koven and Carter Omens
Melinda Kough
Hannah and Marshall Kramer
Victoria and Arnold Kupetz
Arlene and Moshe Kupietzky
Stephen Kutner
Rabbi Gail Labovitz and William Seligman
Zachary Lainer
Joan and Christopher C. Larkin
Rebecca and Ronald Lascoe
Steven and Nadine Lavender
Daniel Lazaroff
The Learning Space, Inc
Drs. Laura and David Lefkowitz
Leo Baeck Temple
Suzanne Lerner
Beth and David Leventhal
Gayle Leventhal
Rachel and Irwin* Levin
Carol Levine
Irene and Howard Levine
Abby and Alan D. Levy
Carol and Marvin Levy
Leon Lewin
Lewis Greenwood Foundation
Cheryl and David Lewis
Ethel Lewis
Raquel and Bertram Lewitt
Sara Lichtenstein
Celia Light

Grant Linscott
Dana and Nathaniel Lipman
Mari Lipton
Sharon and Mitchell Litt
Janet Kurtzman Lonner and David Lonner
Hilary and Dr. Stephen Lottenberg
Elaine Lotwin and Ernest Weiss
Kimberly and Randolph Magnin
Iris and Philip S. Malinsky
Roberta and Richard Marantz
Joan and Sidney Marantz
Jeanne and Leonard S. Marks
Spring McCurdy
Marcie and Steven Medof
Joanne and Glen Meredith
Carole Meyers
Milken Family Foundation
Phyllis and David Miller
Sylvia Miller
Georgette Morrow
Elizabeth Naftali
Freda and Dr. Jose A. Nessim
Nancy and Bruce Newberg
Diane and Noel Nosseck
Veronica and Paris Nourafchan
NSBN LLP
Karen Nusbaum
Old Pasadena Classic Car Show
Jackie and Stuart Olesker
Sarah and Eric Olsen
Terri Oppelt
Wendy and Fred Ordower
Linda and Edward Ornit
Orrick, Herrington & Sutcliffe LLP; Matthew R. Kugizaki
Rosemarie and James Ostiller
Morris Ostin
Pacific Alarm Systems
Margaret and David Parkhurst
Lindsey Rosin Passman and Joshua Passman
Joseph Passmore
Nina Pearlson Leung
Laurie Petok
Deborah and David Pill
Richard and Gloria Pink
Adam Press
Susan Pritzker
Jack Rapke
Harold L. Richardson
Sandra and Evan Roklen
Nancy and Brad Rosenberg
Felicia Rosenfeld and David Linde
Suzanne Rosentswieg
James Rothman
Emily and Richard Rothstein
Gail Ruderman and The Honorable Michael N. Feuer

donors continued

Chantal and Adam Rymer
Elyse Salend and Jon Pynoos
Robyn Samuels and Bruce Shragg
Daniel Saparzadeh
Rabbi Richard Schechter
Toni and John A. Schulman
Gil Schwartz
Donna S. Schwarzbach and David L. Gordon
Norma and Charles Scott
Seidman Family Foundation
Shirin Shadpour and Howard D. Fialkov
Tsippora Shainhouse
Annette and Daniel Shapiro
Marsanne Shapiro
Shirley and Ralph Shapiro
Sylvia Shapiro
Lorelei and Dr. William M. Shark
Neil Sherman
Barbara and Richard Sherman
Azie and David Shlavovsky
Roberta and Yacov Shuchatowitz
Sandy Silas and Perry Oretzky
Fred Silberberg and Douglas Levy
Barbara Silberbusch
Gail and Steven Sills
David Silverman
Manfred Simchowitz
A. Lysa Simon
Karen and Chaim Sisman
Sara and Jeff Small
Marvin L. Smotrich
Cheryl and David Snow
Victoria and Lewis Snow
Caren and Erwin Sokol
Sheryl and Jonathan Sokoloff
Carole Lynn and Ron Sokoloff
Jennifer and Paul Sonnenberg Rhim
Elizabeth and Michael Soroudi
Southwestern Bag Co.
Louise Mayeri Spillman
Gail and Sheldon Sroloff
Jeanne and Eric Steinhauer
Terri and Charles Stern
Rachel and Eric H. Stern
Karen and Joshua C. Strok
Ellen and Steve Sugerman
Colleen and Joel Surnow
Diane Sweet
William G. Symington
Priscilla and Curtis S. Tamkin
Adam Tarshis
Bruce Taub
Nancy and Arn Tellem
Temple Aliyah Sisterhood

Nancy Terry
Adrienne and Mark Tobin
William Tobin
Rhea and Adam Turteltaub
Susan and Paul Ulmer
Suzanne and Gene Vanderford
Jay Vanos
Ruth J. Veprin
Ruth and Dennis Wasser
Laura Wasser
Lenore Wax
Janet and The Honorable Henry A. Waxman
Gretchen A. Wayne
Anne and Larry Wayne
Sally Weber and Malcolm Katz
Erica Koesler Wedding Accessories, Inc.
Julie and Peter Weil
Dr. Esther P. Wein and Dr. Thomas Shiovitz
Jason Weinberg
Sharon and Michael Weiner
Gloria Weinstein
Carol and Jordan P. Weiss
Ona and Philip Wexler
Martha White
Dr. Andrea W. Whitman and Dr. Gerald Whitman
Cindy and Jacob Winebaum
Sydell and David Winer
Margo and Irwin Winkler
Janet and Morton Witz
Joan and Tony Wolff
Lauren and Steven Wolff
Woo Way Enterprises
World Unity Organization
Elaine and Dr. Philip Yalowitz
The Yaspan Unterberg Foundation, Inc.
Peg and David Yeager
Eileen and Robert Zigman
Naomi L. Zimmermann and Alan L. Van Gelder

\$500 - \$999
Anonymous (24)
Shirley and Marvin* Abrams
Brenda and Alan Abramson
Sara and James Adler
Valerie Alter and Adam Gross
Susan Altman
Honey Amado
Barbara and Ethan Aronoff
Patricia and Kenneth August
Donna and Roger Baar
Lauren and Dr. Ron Bahar
Joel Baral
Grace and Saul D. Bass

Margaret and Mort Bauchman
Corby P. Baumgarten
Melinda Benedek and Andrew Johnson
Paulette Benson and Joel Peck
Melissa and Rabbi Michael Berenbaum
Hedvah and Michael Berg
Martha and Barry Berkett
Helen Berman
Lanie Bernhard
Alan N. Berro
Lynn Beyer
Julia Blanchard
Malcolm Bloch
Richard Bloch
Steven and Judith Block
Bonnie and Mitchell Bloom
Jeanie and Donald Blum
Isaac and Ellen Blumberg
Randi and Ilan Blumenfeld
Lili and Jon Bosse
Sandra Bossi
Mona F. Brandler
Kevin W. Breen, Esq.
Ronda and Stanley Breitbard
Marian Brody
Janet and Mark Brown
Rachel Brown and Paco Martorell
Michelle and Alan Buchsbaum
Suzanne Bukinik
Beverly and Alan Byer
Marcia Caden
California Community Foundation, Inc.
Anne W. Cannon
Montgomery Caplan
Nancy and Lawrence F. Carter
Gil Cates
Jason Cave
Barbara and Gary Ceazan
Rabbi Kerry Chaplin
Michelle and Russell Chemerisov
Dina B. Chernick
Karla and Richard Chernick
Aliza and Louis Chertkow
Stephanie and Dennis S. Cohen
Laurie Cohen
Joan and Robert Cohen
Ellen and Marshall Cole
Susan and Ryland Cooder
Peggy and Ted Cooper
Gloria and Paul Crane
Ruth Crofton
Jayne Daly and Steve Gelon
Jany Davenport
Lisa and Richard de Lorimier
Shira and Albert Deitsch
Nancy and Patrick W. Dennis

Ellen and Robert Deutschman
Judith and Hodge Dolle
Patricia and Jeffrey D. Druyun
Susan and Gary Duck
Dr. Susan Ehrlich and Bill Ehrlich
Maureen and Larry Eisenberg
Miriam and Herschel Elkins
Linda Engel and Alan Benjamin
Adrienne and Selwyn Enzer
Bruce A. Evans
Justin Falvey
Beverly Feinstein
Marcia Fellner
Gilly and Henry Fenton
Suzanne and Daniel Ferleger
Jeffrey Feuer
Eris & Larry Field Family Foundation
Helgard and Irwin S. Field
Jan and Ronald Field
Susan and Thomas Fineman
Susan and Payam Firouztala
Anita First
Leah and Samuel N. Fischer
Vivian K. Forbes
Ruth K. Forer
Richard Foster
Lois and Dr. Jason Frand
Darryl Frank
Etan Frankel
Margaret Wineburg-Freed and Jan Freed
Bonnie Friedman and Gerald L. Miller
Cheryl and Andrew Friedman
Elizabeth and Glen Friedman
Jeanine and Brian Frons
Front Room Management & Productions, Inc
Nadia and Michael Gabai
Ramona and Eilon Gabel
Brad Garrett
Jackie and John W. Gartman
Anne Geffner
Constance and Martin Gellen
Rachel and Dr. Avner Gereboff
Aaron Gershbock
Jeanne K. Gerson
Raynold Gideon
Ludmila Gierowitz
Jacqueline and David Gish
Sharon and Herbert Glaser
Kitty and Paul Glass
Shari and Edward Glazer
Rabbi Miriyam Glazer and Rabbi Anthony Elman
Allison J. Goldberger
Shirley Goldenberg
The Harry & Barbara Goldman Foundation

donors continued

Linda and Jack M. Goldman
Sylvia Goldsmith
Don Goldstein
Laurie and Robert Goldstein
Bella R. Goldstine
Stephanie and Josh Goldstine
Dr. Lynn Gordon and Dr. Jonathan Braun
Julie Goren
Kathy and Russell Gottfried
Heather and Russell Gottlich
Norma Green
David A. Gross
Rabbi Marvin M. Gross
Randi and John Grossman
Sarah Grunfeld
Igor Gruppín
Julie and Eric Guefen
Barbara and Kim Guggenheim
Lisa Hackner
Arline Hammer
Barbara and Dr. Charles Hand
Marjorie and John Harris
Haverim B’nai B’rith Unit No. 5213
Barbara and Alan Heitz
Stacey and Michael Held
Richard B. Helfman
Katherine Henderson
Pamela and Stephen Hendry
Eduardo Henriquez
Sue and Larry Hochberg
Judy and Rand Holston
Alice Holzman
Deborah Hopp
Ruth Horowitz
Dr. Tamara Horwich
Jennifer Hubbell
Cathy Irwin and Thomas Poon
Dr. Brian P. Jacks
Judith and Dr. Robert Mark Jackson
Larry Jacobson
Steven A. Jacobson
Tina Jaskoll
Sandra and Bahram Javaheri
Gary Joffe
Jones Ackerman & Corman LLP
Ashley Judd
K & B Property Management
Chana and Raynold Kahn
Susan Kahn and Meyer Shwarzstein
Pamela and Evan Kaizer
Gloria and Solomon Kamm
Sandra and Lewis Kanengiser
Steve Kaplan
Susan and Barry Karl
Cynthia and Marc Karlin

Susan Karo
Alexis and Benjamin Karp
Irene Kasmer
Lila and Jules Kates
Miriam Katz
Helen and Sidney Katz
Valerie and Peter Kaufman
Karen and Philip Kay
Julia and Dr. Martin I. Kaye
Wendy and Gregory Keer
Connie and George Keiter
Kenneth Keiter
Beverly Kenworthy and David Gershwin
Rachel and Jonathan Kessler
Saundra Kirshner
Kathryn and Thomas Klein
Judith and Neil Kleinman
Josh Kline
Nancy and Robert Kopp
Julie and Irving Kornblum
Paulie and Barry Kramer
Ellen and Michael Krane
Fred Kunik
Alyse Laemmle
Peter Lambert
Jennifer and Eric Lavey
Ellen and Bruce Lederman
Marjorie and David Lee
Jennifer and Danny Lerner
Jacob Leven
Mark Levenfus
Micah Levin
Laura and Michael Levin
Laura and Robert Levin
Deborah and Ken Levine
Gary Levine
Julia Levine
Rebecca Levine
Linda and Steven Levine
Sonia and Lloyd Levitin
Nell Levy
Irene Lieberman
Leila Lipen Talley
Jody and David Lippman
Sally and Joe Loevner
Molly Lorenz and Jesse Ghalili
James Lustig
Virginia and Francis Maas
Marilynn Mack
Paula Mae and Steve Schwartz
Joni and Jeffrey Marine
Pamela Markovitz
Frank Marshall
Amy and Harold Masor
Herbert R. Mayer
Marcie Meier
Susan and Edward Meltzer

Dr. Robert Meth
Dr. Paul Milberg, M.D.
Marsha Miller and David Cohen
Judith and Frederick Mishkin
Tracy and Brian Mitteldorf
Joanne and Joel Mogy
Sid Molayem
Karmi and Harold Monsher
Martha and Alex Morales
Morgan Stanley
Melissa Mottola
Randee and Richard Motzkin
Libbe R. Murez
Bonnie Nash and Donald Wing
NBC Universal
Nancy and Bernard Nebenzahl
Sherri and Arnold Nelson
Newman Family Foundation
Kathleen and Jay Newman
Nadezda Newman
Corey Nickerson and Jason Greenwald
Northern Trust
Tina Oberman and Stephen R. Fox
Occidental College
Okta, Inc.
Marsha Orman
Elaine Orner
Robert Osher
Alma Osuna
Hannah C. Pakula
Pam Joy Realty Co.
Bette and Reynold Paris
Pasadena Community Foundation
Rona and David Passman
Amy and Jack Paul
Dara and Dale Pearlman
Vicki Pearlson and Scott Willis
Neal Pepper Family Charitable Fund
Therese Peters and Craig E. Lawson
Pi Lam Lunch Bunch
Julie and Marc Platt
Richard Platt
Gina and Dr. Irving Posalski
Debora and Sheldon Presser
Peter Principato
Pueblo Trading Company, Inc.
Joy and Bruce Rabin
Steven Rabineau
Joshua Raby
Shelby Radcliffe
Linda Radell
Judith Rafael
Dr. Elizabeth W. Ralston
Susan and Alan Raphael
Ellen and Donald Rebhun
Dr. Judith Reichman
Gayle and Kenneth Reizes

Richards Family Charitable Foundation
Cathi and George Rimalower
Jon Ringquist
Jarrow Rogovin
Ande and Bruce Rosenblum
Dr. Mary Ann Rosenfeld and Sheldon Kadish
Linda and Daniel C. Rosenson
Karen and Alan Rosenthal
Lily Rosman
James and Edith Ross Foundation
Joe Roter
Sherry and Jay Roth
The Aaron & Sylvia Rothenberg Family Foundation, Inc.
Alexis and Carl Rothenberg
Loren Rothschild
Charles Rozner
Daniela Ruah
Jane Rubin and Dr. Robert Gerstein
Samuel Rubinfeld
Wendy and Kenneth Ruby
Rebecca Ryan-Elder and Ari Ryan
Allen B. Sackler
Dr. Claudia Samuels and Sandor Samuels
Ellen and Richard V. Sandler
Stephen Sass and Steven Hochstadt
Helen and Moshe Sassover
Vivian and Rabbi Nachum Sauer
Gretchen Schaffner and Alex Reid
Lisa and David Schechter
Robert Schneider
Debby and James Schreier
Arlene and Walter Schultz
Louise and Robert Schwab
David Schwartz
George Schweitzer
Suzanne and Stuart Schweitzer
Karen Seabrook and Stephen Mark Williams
Steve Segal
Leah and Dennis Seider
Elaine and Daniel Seigel
Marc M. Seltzer
Susan and Gerald Shafer
Aleza B. Shapiro
Sandra Shapiro
Debora and Tom Shapiro
Raab Shawaf
Katia and David Shenassa
Evelyn G. Sherman
Mary and Jeffrey Sherman
Shomrei Torah Synagogue
Barbara and Dr. Stuart E. Siegel
Sierra Madre Womans Club
ABCD Silbar
Bernard Silver

Jackie and Manuel Silverman
Stephanie C. Silvers
Kerry and Jed Silverstrom
Rutti and Lionel Simon
Cheryl and Fred Singer
Nancy and Sheldon Singer
Julia Sklar
Cambra and Frederick Sklarz
Linda and Dr. Mark B. Sobell
Eli Sokolov
Judy and Leonard B. Soloff
David I. Soloway
Andy Spahn
Margery Specht
Barbara and I. Bruce Speiser
Lorraine and Steven Spira
Daniel Spitzer
Jane M. Spitzer
Andrew Stein
Carol and Dr. Jay Stein
Carol S. Stein
Laurie and Jerry N. Stein
Ellen and Theodore Stein
Kerri and Howard Steinberg
Sylvia and Richard Stern
Margot Stokol
KARL STORZ Endoscopy-America, Inc.
Jared Strawderman
Sara and Dr. Phillip Sunshine
Martin Taller
Jeremy Tarcher
Tama and Dr. Robert J. Taub
Temple Isaiah
Mark Temple
Joseph Tepperman
Lily Tomlin
Jennifer and Lawrence D. Trilling
Wendi G. Trilling
Sue Tsao
Kaye Tucker
Amy and Jonathan Turteltaub
Gwen Uman and Dr. Allen Salick
US CBP-LAX
Michael Vaughn
Pamela Veasey
Ellen and Stephan Vener
Nancy J. Volpert
Mary Wade
Dr. Sharon Walder
Ira and Laurie Waldman
Laurie and Peter Waldstein
Dahvi Waller
Bonnie and Stephen Webb
Nick Wechsler
Betty Weiner
David Weiner
Linda and Richard Weiner

Rosalie and Stanley Weiner
The Estate of Lili* and Dr. William Weingarten
Sherry Weinman and Michael M. Umansky
Karen and Edward Weiss
Susan and Robert Weissman
David and Sylvia Weisz Family Foundation
Ellen and Douglas Weitman
Elinor and Thomas Wertheimer
Whalerock Industries
Whole Foods Market
Ian Wiener
Vicki Wilson
Win-Networking
Elaine Winters
Michelle Wolf
Michael Wright
Debbie and Kayvon Yadidi
Rita and Edwin Yates
Leslie and Kenneth Yates
Dr. Sheila D. Zarrow
Barbara Zeidman and Robert Weinstein
Ruth Zommick

{ annual giving**

\$1,000,000+

The Conference on Jewish Material
Claims Against Germany
The Jewish Federation of Greater
Los Angeles

\$250,000 - \$999,999

Anita Hirsh

\$100,000 - \$249,999

Angell Foundation
Debby Barak
Cedars-Sinai Medical Center
The Edelstein Family Charitable
Foundation
The Erwin Rautenberg Foundation
Claire Sacks

\$50,000 - \$99,999

Anonymous
In Loving Memory of Ben and
Sarah Baran*
CBS Television Network
The Rosalinde and Arthur Gilbert
Foundation
George and Harry Gittelson Fund
Vicki L.* Gutin and Bernard S.
Shapiro
Steve Mikhov
Rosenthal Family Foundation
Monica & Philip Rosenthal
The Michael & Irene Ross
Endowment Fund
Robert Ellis Simon Foundation
The Esther Weinberger Living Trust
Barbara W. Margolis and Robert
Margolis
Wells Fargo
Ziering Family Foundation

\$25,000 - \$49,999

Anonymous (3)
Bank of America
Cannon Family Foundation
Collingwood Foundation
CPT Group Inc
Lois and Richard S. Gunther

J. Samuel & Manya Harwit-Aviv
Charitable Trust
Adam Hirsh
Joyce Eisenberg-Keefer and Mel
Keefer
Anita Korol*
Angie Miceli and Joseph Sherwood
Mount Sinai Memorial Parks and
Mortuaries
Sharon Osbourne
Shana and Don Passman
Lillian Raphael
Jami and Antony Ressler
Janet and Eric V. Rowen
Dena and Irving Schechter
Stephanie and Howard Sherwood
Bruce H. Spector
Tami Kupetz Stapf and David Stapf
Tikun Olam Foundation
Warner Bros. Entertainment Inc.
Ruth/Allen Ziegler Foundation

\$18,000 - \$24,999

Anonymous
Lorraine and Ray Friedman
Eveline and Uri Ginzburg
The David B. Gold Foundation
Dr. Lee Lainer and Luis Lainer
Los Angeles Trial Lawyers' Charities
Ornest Family Foundation
Irene and Eytan Ribner
Karen L. and Charles Rosin
United Way of Los Angeles

\$10,000 - \$17,999

Anonymous (7)
Maurice Amado Foundation
Avon Products Foundation, Inc.
Gail and George Baril
The Philip & Muriel Berman
Foundation
Sam Birnkrant*
Blue Shield of California Foundation
Eileen and Harold Brown
Melanie and Alan Brunswick
CAA Foundation
CARE 1ST Health Plan
Change A Life Foundation
William E. Cline

The Roy and Patricia Disney Family
Foundation
Evelyn M. and Norman Feintech
Family Foundation
Fischer Family Fund
Tricia and William Flumenbaum
Friars Charitable Foundation
Kim and Greg Garcia
The David Geffen Foundation
William & Charlene Glikbarg
Foundation
Roz & Abner Goldstine
Dorothy and Osias Goren
Dr. Noreen Green-Drew and Dr. S.
Ian Drew
Charlotte and Stanley Kandel
Stacey and Larry Kohl
Lisa and Victor Kohn
Nina Tassler and Gerald Levine
Peachy Levy
Vera and Sam Menlo
Dr. Wendy Meyer and Barry Meyer
Margaret and Charles Norris
Cindy Ornest
Laura Ornest and Rick Leslie
Louis & Harold Price Foundation
Lois Rosen Family Violence Project
Endowment Fund
Susan and Edward Rosenson
Carleen and Paul Schwartz
Beth and David E. Shaw
Nancy Stark and Stanley Iezman
Nancy and Arn Tellem
Blossom Trustman
Marcia and Dick Volpert
Karen and Sanford Weiner
Rita and Jeffrey S. Weiss
Sherrie Zacharius and David O.
Levine
Sandra and Ronald Zacky

\$5,000 - \$9,999

Anonymous (11)
3 Arts Entertainment
Aron Abecassis
Alpert & Alpert Foundation
Colette and Gerald Ament
Paul Attanasio
Ann and Alan J. Barton

This is a list of financial
donations only, made between
July 1, 2015 - June 30, 2016.

Phyllis and Sanford Beim
J.B. Berland Foundation
Beverly Hills B'nai B'rith
Amy and Paul Blavin
Alfred M. Bloch, M.D.
BNY Mellon Wealth Management
Vivienne and Lance Bocarsly
Bodiworx Health & Fitness
Rachel Shirley Born
Susan and Jonathan M. Brandler
The Brotman Foundation Of
California
James Burrows
Montgomery Caplan
Leonor Chernila
Carol and Jerome Coben
Ann and Philip W. Colburn
Completely Fresh Foods
The CW Company
Del Shaw Moonves Tanaka
Finkelstein & Lezcano
Dr. Susan L. Donner
Marlynn and Rabbi Elliot Dorff
Nancy Edwards
Jerry Epstein
Janet and Jake J. Farber
Lynn and David Feldman
Gang, Tyre, Ramer & Brown
Gelson's
Gerald M. & Roberta N. Quiat Family
Foundation
Claire Gering
The Gersh Agency, Inc.
Thomas Gilsenan
Vicki and Daniel S. Gold
Arlene and Arnold Goldstein
Foundation
Lauren and Scott Goldstein
Laurie and Robert Goldstein
Grant Tani Barash & Altman, LLC
Linda Gross
Jacqueline Heller
Fern and Dr. Arnold Heyman
Pamela and Steve Hirsh
Elaine Hoffman
Louise & Herb Horvitz Foundation
Jeanette Brown Survivor's Trust
The Jewish Women's Repertory Co.
Randi and Richard Jones

donors continued

Janet and Steven Kaplan
Elise Karl and Terry Friedman
Vicky Myers-Kaseff and Gary Kaseff
Francine Katz
Doreen and Kenneth N. Klee
Deborah and Howard Klein
Laemmle Theatres Charitable
Foundation
Richard and Ruth Lavine Family
Foundation
Barbara and Thomas J. Leanse
Pearle Rae Levey and Mark Levey
Susan and Richard H. Levin
Lionsgate Entertainment Company
Livingston Omens & Magnin
Lowitz Foundation - Dr. Barry Lowitz
Connie and Martinn H. Mandles
Herbert R. Mayer
Susan and Edward Meltzer
Dorothy Phillips Michaud Charitable
Trust

Nicole and Allan Mutchnik
Ellen and Jeffrey Nagler
Gisele and Steven Paul
Pitzer College
James and Adele Quiat
Donna and Harvey Rosen
Samuel & Helene Soref Foundation
Drs. Joan and Harry Saperstein
Savitsky, Satin & Bacon
Jackie and Charles Schwartz
Virginia and Norton Sharpe
Judith and David Shore
Sidney Stern Memorial Trust
Silva Watson Moonwalk Fund
The Alan B. Slifka Foundation
Sony Pictures Television
The Harold & Mimi Steinberg
Charitable Trust

Stephen C. Wilmans Memorial Fund
Stoller Family Charitable Lead
Annuity Trust
Drs. Mary and Andrew Stolz
Target Corporation
Temple Beth Am Pressman
Academy
Jorge and Marisa Weingarten
Frederick R. Weisman Philanthropic
Foundation
Westmount Asset Management, Inc.
William Morris Entertainment
Joyce and Samuel P. Wolfson
Firouzeh and Reuben Yeroushalmi
Ruth Zommick

\$2,500 - \$4,999

Anonymous (7)

Nina Abrams Fund
Max & Anna Baran, Ben &
Sarah Baran and Milton Baran
Endowment Fund of the Jewish
Community Foundation
Evelyn Baran
Sheila & Alan Spiwak
Gloria Baran
Barbara and Dr. George Berci/ BSC
Management, Inc.
Beverly Hills Rotary Club Community
Foundation
The Sheri and Les Biller Family
Foundation
Billy's Fashions
Charmaine Blatt
Shelly and David Bright
Beth Burnam
Marcia Burnam
Nikki Cavalier and Paul S. Castro
Center West
City National Bank
Olivia and Andrew Cohen-Cutler
Sherri and Paul Cunningham
Barbara and Gilbert Dembo
Dermalogica Foundation
E.G.K. Foundation
Dorothy Falcinella
Susie Forer-Dehrey and Yehuda
Dehrey
The Adam Frand Foundation
Ashley and Paul Frank
Connie Frank
Pamela S. Frank
Ruth and Edward Friedman
Arthur J. Gallagher Co.
Wendy and Leonard Goldberg
Ruth Herman
Heschel Day School
Jennifer Hirsh
Renee and Chuck G. Hurewitz
Lynn and George Jacobson
Ethan and Lirona Goldstine
Trudy and Albert Kallis
Charlotte & Dr. Edward* Kamenir
Gail M. Katz and Bruce Wessel
Roberta and Bart D. Kaufman
Cynthia and Todd Kesselman
Lynette Klawon and Todd Sosna
Kathryn and Thomas Klein
Anne and Arnold Kopelson
Barbara and Martin L. Kozberg
Fred Kunik
LA Care Health Plan
Zachary Lainer
Lisa Lainer-Fagan and Brian Fagan
Morelle Lasky Levine
Drs. Laura and David Lefkowitz
Robert Levine
George Lichter Family Foundation

Nancy and Jonathan Littman
Leslie Lopata and Bruce Whizin
Marcie and Steven Medof
Richard Nave
Hillary and Michael Moers
The Morrison & Foerster Foundation
Carol & Jerry Muchin
Elizabeth Naftali
Neumann Family Trust
Nancy and Bruce Newberg
Diane and Noel Nosseck
Jonathan Novak
Paradigm
Lindsey and Joshua Passman
Jodi and Gregory Perlman
Deborah and David Pill
Julie and Marc Platt
The Rabinovitch Foundation
Linda and Lawrence A. Rauch
Linda & Jeffrey Resnick
Shelly Resnik
Janice and Benjamin Reznik
Nancy and Brad Rosenberg
Lea Rosendahl
Todd Schiffman
Dione and Dan Shugar
Jennifer and Paul Sonnenberg Rhim
Soto South of Topanga, LLC
Eileen and Eric Strom
Priscilla and Curtis S. Tamkin
Miryam and Dr. Samuel Tarica
Temple Aliyah Sisterhood
Connie Frank Foundation
Union Bank of California
Elise and Bertram Van Munster
Ofelia and Yoel Wazana
The Estate of Lili and Dr. William*
Weingarten
Michael Wolf
The John Wolff Holocaust Survivor
Fund
Judith and Marvin Zeidler
Dr. Lisa Zwerling and Mr. Ron
Birnbaum

\$1,000 - \$2,499

Anonymous (14)
Sara and Dr. David Aftergood
Adele and Beny Alagem
Arlene and Alan Alda
Alexander A. & Ruth E. Jacobson
Charitable Foundation
The Herb Alpert Foundation
Lani & Herb Alpert
American Endowment Foundation
Judith and Dr. Alexander Angerman
Hope and Arnold Anisgarten
Association of Jewish Family and
Children's Agencies

Jackie & Clarence Avant
Talia Avisar
Judith Axonovitz
Banner Bank
Grace and Saul D. Bass
Susan and Michael C. Baum
Cindy Bauman and Gary N.
Frischling
Tracy Bechtold-Gach and Robert
Gach
Phyllis Bellano and Harvey Botansky
Ilana and Dr. Ari Berenson
Brad W. Berger
Gregory Berlanti
June and Robert Berliner
Sandra and David Berman
Bill Blumenreich Presents Inc.
Faina Birger
Diane and Kendall Bishop
Marjorie Blatt
Boeing
Ruth and Ernest Bogen
Mark Bonyak
Adele and Lawrence Braun
Joan Friedman and Robert Braun
Gregory Brody
Stephanie and Harold Bronson
Jenny Brorsen and Rich DeMartini
Thelma Calmenson
Judith and Jeffrey Caren
Aaron C. Clark*
Laurel Clark
Gina G. and Robert Cohen
Joseph Cohen
Judith S. Cohen
Kenneth Cohen
Patricia and Ira Cohen
Sandra and Avi Cohen
Stephanie and Dennis S. Cohen
Faith and Jonathan Cookler
Sharon and Paul Crane
Jayne Daly and Steve Gelon
Todd Daniel
The Davidow Charitable Fund
Dealey, Renton & Associates
Richard and Carrie Decker
Arbel Dekel and David Aboody
Lynne and James H. DeWitt
James Dixon
Pamela and George Douglas
Audrey Dyne
East West Bank
Sally and Dr. Aryeh Edelist
Yvette Edidin
David Esfandi
Diana Esfandi
Evans Family Trust
Factor's Famous Deli

donors continued

Julie and Joseph A. Fax
Cynthia and Ralph Finerman
Michael Fink
Sandra and Bernard Fischbach
Leah and Samuel N. Fischer
Marianna and David Fisher
Judy B. Fishman
Linda and Robert J. Fleischman
Judy and Robert T. Flesh
Susan Fractor and David Fractor
Beth and Rodney Freeman
Elizabeth and Glen Friedman
Christy and Marc Futernick
Ramona and Eilon Gabel
The Gale Family Foundation, Inc.
Susan Genco and Mitchell A. Kamin
Rachel & Jack Gindi Family Foundation
Stephanie and Daniel Ginzburg
Linda and David Gittelson
Russell Glauber
Gail and Harvey I. Gold
Linda and Jack M. Goldman
Rebecca and Mattis Goldman
Karen and Russell Goldsmith
Minette and Robert Goldsmith
Cindy and Todd Goldstein
Bella R. Goldstine
Sara Guinzberg and Abraham Goodman
Barbara and Ronald E. Gordon
Mark Gordon
Sheera R. Goren
Trudy Green
Alison and Gerald Greenberg
Daniel Guggenheim
Melinda and Randy Hage
Priscilla and Jamie Halper
Laurie and Chris Harbert
Harris Stationers, Inc.
Sylvia H. and Steven Harrison
The Morris A. Hazan Family Foundation
Sara and Myron Hecht
Dr. Joan L. Herman
Lisa and George Hess
Carol and Edward A. Hill
Hillside Memorial Park and Mortuary
Marilyn and Barry Hinden
Stephen Sass and Steven Hochstadt
Elaine Hoffman and Arthur N. Greenberg
Lara Hoffman
Sue and Paul G. Hoffman
Mark Hopkins
Marie and Jerry Hornstein

Ruth Horowitz
Molly and Stanley Hyman
Sheila and Milton Hyman
Investors Management Company, Inc.
Sarah and Ezie Isaac
Judith and Dr. Robert Mark Jackson
Lela and Norman Jacoby
Tina Jaskoll
Michael Jeser
Anthony R. Jonas
Joan and Monte Justesen
Judith and Mark Kahn
Celine and Robert Kahn
Janet Rifkin and David Kaplan
Steve Kaplan
Tracy and Jeffrey Kaplan
Meg and Lawrence Kasdan
Helen and Sidney Katz
Helena and Ira Katz
Irene and Ely Keenberg
Connie and George Keiter
Beverly Kenworthy and David Gershwin
Rachel and Jonathan Kessler
Sandra King
Laura and Henry Kline
Knesset B’nai B’rith - Unit 5383
Barry and Beth Kodish
Laurie and Lyn Konheim
Candace Kopel
Hannah and Marshall Kramer
Paulie and Barry Kramer
Vivian Krepack
Sharon and Gordon Krischer
Esther Krisman
Lisa Kristofferson
Lori and Daniel Kupetz
Victoria and Arnold Kupetz
Judith Boasberg and Mark Landry
Helene I. Laub
Steven and Nadine Lavender
Ellen & Dennis Lavinthal
Julie Leff
Audie and Peter Lenkov
Patricia and Stanley Silver
Leon J Shapiro & Sylvia Shapiro Trust
Jacob Leven
Rachel and *Irwin Levin
Jan Levine
Linda and Steven Levine
Barbara Mack and Norman Levine
Marc Lieberman
Celia Light
Jill and Nat Linhardt
Carol Lombardini and William Cole
Los Angeles Foundation on Aging - LAFA Desk
Hilary and Dr. Stephen Lottenberg

Love Around The Neck
Melissa and David Love
Michael Lubic
Mary MacVean and Mitchell Landsberg
Kimberly and Randolph Magnin
Iris and Philip S. Malinsky
Joan and Sidney Marantz
Roberta and Richard Marantz
Barbara Marcus
Catherine Marcus
Cori and Gerald Marcus
Jeanne Schnitzer Marks and Dr. Leonard S. Marks
Estate of Gloria & Martin F. Witkin
Milken Community High School
Milken Family Foundation
Cindi & James Miller
Phyllis and David Miller
Laura Miller
Marsha Miller and David Cohen
Dr. William Miller
Julie and Kenneth Moelis
Morgan Stanley
Georgette Morrow
Jody and Forrest S. Mosten
Melissa Mottola
Randee and Richard Motzkin
Patricia Glaser
Libbe R. Murez
Myman Greenspan Fineman Fox Rosenberg & Light LLP
Teresa and Greg Nathanson
Idell Natterson
Sherri and Arnold Nelson
Julie Harris Nesbitt and Paul B. Nesbitt
Freda and Dr. Jose A. Nessim
Erika and Tibor Neumann
Joan and Frederick Nicholas
Patty and John F. Nickoll
Karen Nusbaum
Jackie and Stuart Olesker
Wendy and Fred Ordower
Morris Ostin
Margaret and David Parkhurst
Soundis and Danny Passman
Amy and Jack Paul
Brett A. Paul
Dara and Dale Pearlman
Nina Pearlson Leung
Irene and Dr. Marvin A. Perer
Laurie Petok
Nancy Pope
Patti Post and Richard Cohen
Carolyn DeFoe Reiss
Gayle and Kenneth Reizes
Stephen Resnick
Elizabeth and David Ricanati
Genia and Warren Richard

The Rodarti Group
Joseph Rosen
Howard Z. Rosen
Judy and The Honorable Gerald Rosenberg
Felicia Rosenfeld and David Linde
Linda and Daniel C. Rosenson
Sydney & Tom Ross
Marcia and Howard Roth
James Rothman
Emily and Richard Rothstein
Gail Ruderman and The Honorable Michael N. Feuer
Judith Rudzki
Rebecca Ryan-Elder and Ari Ryan
Karen and David A. Sachs
Elyse Salend and Jon Pynoos
Robyn Samuels and Bruce Shragg
Casey and James C. Sater
Amy R. Schlechter
Rehla and Bernard Schneiер
Toni and John A. Schulman
Donna S. Schwarzbach and David L. Gordon
Cathy R. Seigel and Kenneth J. Weiss
Elaine and Daniel Seigel
Rabbi Gail Labovitz and William Seligman
Tsippora Shainhouse
Rita Shane
Aleza B. Shapiro
Annette and Daniel Shapiro
Shirley and Ralph Shapiro
Neil Sherman
Lisa Shugarman Tsimanis and Alexander Tsimanis
Barbara and Dr. Stuart E. Siegel
Sandy Silas and Perry Oretzky
Lawrence Silver
Patricia and Stanley Silver
Ellen R. Silverman
Manfred Simchowitz
A. Lyssa Simon
Sinai Temple Men’s Club
Karen and Chaim Sisman
Sisterhood of Temple Ahavat Shalom
The Harry and Florence Sloan Foundation
Victoria and Lewis Snow
Caren and Erwin Sokol
Carol and Scott Sokol
Sheryl and Jonathan Sokoloff
Trinka and Howard Soloway
Beverly and Murray Sommer
Sheila and Dr. Alan Spiwak
Gail and Sheldon Sroloff
Andra and Philip M. Stein
Sterling Bank and Trust
Adele Stern

donors continued

Terri and Charles Stern
Evan Strauss
Elaine and Dr. Harold J. Stulberg
Danielle and Michael Swartz
William G. Symington
Kim and Eric Tannenbaum
Bruce Taub
Pamela and Mark Teitelbaum
Anna Tenenblatt
Anna and William Tenenblatt
Daniel M. Tenzer
Nancy Terry
The Harry Tessel Living Trust
Nessim Tiano
Betsy Levy and Simon Timsit
Lawrence Title
Adrienne and Mark Tobin
William Tobin
Mary E. and Ira L. Tochner
Stephen E. Tsoneff
Lawrence J. Turner
Rhea and Adam Turteltaub
Shirley and Saul Turteltaub
Aisha Tyler
Susan and Paul Ulmer
Sheryl Underwood
Jamie and Jennie Urman
Elizabeth Van Denburgh
Naomi L. Zimmermann and Alan L. Van Gelder
Jeanie and Jay Vanos
Ruth J. Veprin
Felise and Elliott J. Wachtel
Halina Wachtel
Matt and Dana Walden
Ira and Laurie Waldman
Lenore Wax
Janet and The Honorable Henry A. Waxman
Mindy Wechsler and Hillel Nachum
Erica Koesler Wedding Accessories, Inc.
Riko & Sanford Weimer
Gloria Weinstein
Carol and Jordan P. Weiss
Debra and Scott Weiss
Sherry and John West
Dr. Andrea W. Whitman and Dr. Gerald Whitman
Cindy and Jacob Winebaum
Karen and Gary Winnick
Robert Wirtschafter
Roselynne and Theodore Wolfberg
Joan Wolff and Tony Gonzales
Lauren and Steven Wolff
World Unity Organization
Elaine and Dr. Philip Yalowitz

Rita and Edwin Yates
Peg and David Yeager
Ella Zarky

\$500 - \$999
Anonymous (15)
24HR Homecare LLC
Shirley and Marvin* Abrams
Eynav and Neil Accortt
Sara and James Adler
Yael and Yossi Afriat
Susan Altman
Honey Amado
Lauren and Aaron Applebaum
Barry Assadi
Patricia and Kenneth August
Michelle Azar and Jonathan Aaron
Lauren and Dr. Ron Bahar
Jacqueline and Howard Banchik
Elizabeth and Barry Bar-El
Milton and Jana Bartley
Philip Bartmasser
Margaret and Mort Bauchman
Babette and Roger Bemel
Merryl Bender
Parvin and Morris Benoun
Rosalyn and Neal Berg
Martha and Barry Berkett
Roberta Berkowitz
Ed Berman
Philip Bertenthal
Robyn and Steven Bialek
Leah M. Bishop and Gary M. Yale
Janelle and George Blanco
Jacqueline Blatt
Larry Blivas
Jeanie and Donald Blum
Arlene Blumberg
Isaac and Ellen Blumberg
Randi and Ilan Blumenfeld
Susan Brandt
Barbara and Richard A. Braun
Lynn Gordon & Jonathan Braun
Lauren and Lloyd Braun
Janet and Mark Brown
Judith H. Brown
Vicki Raikow Brown
Judy Carroll
Nancy and Lawrence F. Carter
Isaac Caston
Sherry Catlett
Helene Cetner
Aliza and Louis Chertkow
Rita L. Chotiner
Classy Bag Lady
Hadar Cohen
Lyn and Marc Cohen
Suzanne Lerner
Patricia and Peter Cohen

Shari Cohen-Kairey
Jacqueline Cohn
Ellen and Marshall Cole
The Honorable Patricia and Gordon Greenberg
Susan and Ryland Cooder
Francine and Herbert Cooper
Toni & Bruce Corwin
Gabrielle and Malcolm Cosgrove
Gloria and Paul Crane
Creative Talent Group
Joyce Davidson
Julia Davis
Daphne Dennis
Noelle Donfeld
Tanya and Michael Dorff
Barbara and Dr. Allen Drapkin
Laurie and Scott Dubchansky
Evelyn & Elmer R. Easton
Linda Ebrami
Lisa Edelstein and Jon Webster
Dr. Susan Ehrlich and Bill Ehrlich
Philip Bartmasser
Margaret and Mort Bauchman
Babette and Roger Bemel
Merryl Bender
Parvin and Morris Benoun
Rosalyn and Neal Berg
Martha and Barry Berkett
Roberta Berkowitz
Ed Berman
Philip Bertenthal
Robyn and Steven Bialek
Leah M. Bishop and Gary M. Yale
Janelle and George Blanco
Jacqueline Blatt
Larry Blivas
Jeanie and Donald Blum
Arlene Blumberg
Isaac and Ellen Blumberg
Randi and Ilan Blumenfeld
Susan Brandt
Barbara and Richard A. Braun
Lynn Gordon & Jonathan Braun
Lauren and Lloyd Braun
Janet and Mark Brown
Judith H. Brown
Vicki Raikow Brown
Judy Carroll
Nancy and Lawrence F. Carter
Isaac Caston
Sherry Catlett
Helene Cetner
Aliza and Louis Chertkow
Rita L. Chotiner
Classy Bag Lady
Hadar Cohen
Lyn and Marc Cohen
Suzanne Lerner
Patricia and Peter Cohen

Anne Geffner
Glenn Geller
Gary Gelson
Arie and Jeffrey Gersh
Sara Gilbert
Elaine and David Gill
Jacqueline and David Gish
Nancy and Jonathan Glaser
Kitty and Paul Glass
Shari and Edward Glazer
Rabbi Miriyam Glazer and Rabbi Anthony Elman
Jennifer and Mitchell Glazer
Dr. Tova E. Glockner and Dr. David I. Glockner
Carol and Dr. Neil J. Goldberg
Lori and Robert Goodman
Ellie & Earl Gordon
Kathy and Russell Gottfried
Heather and Russell Gottlich
Jeanie Gray
Green Hasson & Janks LLP
Beth and Jeff Green
Gary Greenberg
David Greenhut
Valerie Alter and Adam Gross
Marcellina & Edgar Gross
Rosalyn Gruen
Barbara and Kim Guggenheim
Marc Gurvitz
Diane Hajnal and Leslie H. Hajnal
Barbara Hall
Arline Hammer
Lois W. Harwin
Sheila and Chester Hasday
Barbara and Alan Heitz
Pamela and Stephen Hendry
Barbara and Dr. Harlan Herzberg
Sue and Larry Hochberg
W Azi Holman
Deborah Hopp
Nevin Dolcefino and Jonathan Howard
Jill Bickett & Robert Hubbell
Gerald Hundert
Jewish Free Loan Association
Gary Joffe
Esther Joseph
K & B Property Management
Chana and Raynold Kahn
Eliahu Kaminer
Gloria and Solomon Kamm
Jeffrey Kandel
Aaron Kaplan
Laura and Steven Kaplansky
Susan and Barry Karl
Susan Karo
Nina and Phillip Kass
Miriam Katz

donors continued

Roy Kaufman
Stephanie and Melvin Kay
Julia and Dr. Martin I. Kaye
Keikico
Richard Kelton
Dana and Hugh Perlman
Saundra Kirshner
Ann Merguerian-Klein and Larry Klein
Judith and Neil Kleinman
Josh Kline
Robin Klitzman
Kenneth Kofman
Maureen Kohli
Sandra & James Kohn
Gloria and Ariel Kopelioff
Julie and Irving Kornblum
Eleanor and Herbert Kraft
Anita and Alan Krieger
Deborah and David Kupetz
Alice and Peter Lassally
Eleanor Leanse
Eleanor & Nathan Leanse
Mindy and Dr. Joseph Lebovic
Les Lederer
Lori Wolf and Carol Leifer
Marlene and Nicholas J. Leone
Ann and Don Levin
Carey and Benjamin Levin
Laura and Robert Levin
Laura and Michael Levin
Dr. Alexandra M. Levine and Dr. Victor D. Levine
Gary Levine
Julia Levine
Sonia and Lloyd Levitin
Abby and Alan D. Levy
Anonymous
Nell Levy
Henry Lewin
Leon Lewin
Eileen Lewis
Nancy Lewis
Raquel and Bertram Lewitt
Carole and Rick Lieberman
Irene Lieberman
Karen Feuer and Robert Liiv
William Lipsman
Dina Lipton
Alan V. Livingston
Loeb Family Foundation, Inc.
Sally and Joe Loevner
Nancy Lord-Alge
Richard J. Lovett
Amie Luke and Adam Bush
Magnolia Apparel, LLC

Laura and Kevin S. Marks
Susan and Scott Marnoy
Amy and Harold Masor
Sallie and James Matthews
Tamara Matz
Roger McCracken
Don McGill
Caroline Medlen Roat
Lauri and Ian Metrose
Dr. Paul Milberg, M.D.
Linda and Kenneth Millman
Karmi and Harold Monsher
Joshua Moradfar
Amy and Henry Moszkowicz
Roni S. Mueller
Deborah Musher and Joseph Menashe
Deborah and Robert M. Myman
Nancy and Bernard Nebenzahl
Network For Good
Jill and Howard Nevins
Kathleen and Jay Newman
Corey Nickerson and Jason Greenwald
Amy Osler and Jeffrey Paige
Patricia Diane Palleschi and Garrett Stephen Hart
Jordan P. Passman
Rona and David Passman
Susan and Andrew Pauly
Carolyn and Mark A. Pedowitz
Hugo Perez
Pi Lam Lunch Bunch
Adam Pivko
Sam Plotkin
Tracy Pollack
Debbie, Rick, Ashley & Jeremy Powell
Heidi & Albert Praw
Debora and Sheldon Presser
Priority Pak
Pueblo Trading Company, Inc.
Linda Radell
Judith Rafael
Dr. Elizabeth W. Ralston
Ellen and Donald Rebhun
Sarah Timberman and Ed Redlich
Toby Fishbein Reifman and Maurice Reifman
Didi and Rabbi Steven Carr Reuben
Karen Ribstein
Richards Family Charitable Foundation
Phyllis Rifkin-Russell
Cathi and George Rimalower
Jon Ringquist
Lauren Miller Rogen
Ande and Bruce Rosenblum
Dr. Mary Ann Rosenfeld and Sheldon Kadish

Andrew and Elyse Rosenfield
Barbara and Herbert Rosenkrantz
Karen and Alan* Rosenthal
Mehrzaad and Mansoor Roshan
Avery Rosin
Joe Roter
Lori and David Rouso
Richard Rozman
Jane Rubin and Dr. Robert Gerstein
Wendy and Kenneth Ruby
Dr. Howard Saft
Mehyar Saghian
Saguy Charitable
Anonymous
Helen and Moshe Sassover
Vivian and Rabbi Nachum Sauer
Pamela Schaff
Warren Scheinin
Linda and Eric Schotz
Janet Schulman
Arlene and Walter Schultz
Louise and Robert Schwab
Tzivia Schwartz-Getzug and Steven Getzug
George Schweitzer
Richard Seigel and Laura Geller
Marsanne Shapiro
Myra and Harold M. Shapiro
Sandra Shapiro
Sheet Guys
Azie and David Shladovsky
Silisha Sidell
Wendy and Lawrence Silver
Jackie and Manuel Silverman
Kerry and Jed Silverstrom
Georgia Simon
Rutti and Lionel Simon
Norma and Bernard Sklar
Amy Slomovits and Jeremy Goldscheider
Wendy & Bruce Smiley
Carole Lynn and Ron Sokoloff
Judy and Leonard B. Soloff
Margery and Alan Specht
Michael Spindler
Lorraine and Steven Spira
Gloria and Larry Spungin
Carol D. Stein
Ellen and Steve Sugerman
Lenore S. Sussman
Tama and Dr. Robert J. Taub
Dawn and Mitchell Taubin
Temple Beth Torah Sisterhood
Temple Emanuel of Beverly Hills
Temple Isaiah
Vickey & Ernest Tepman
Joseph Tepperman
AOL Time Warner Inc.
Toby and Edward Trabin

Carolyn and Kenneth Tratner
Tobie and Paul Treitman
Wendi G. Trilling
Dorothy F. and Thomas Ungerleider
United Way / California Capital Region
Ellen and Stephan Vener
Viva Inc.
Brian Volk-Weiss
Teri and Barry Volpert
Dr. Sharon Walder
Kay Gerhard Waldman and Martin H. Waldman
Laurie and Peter Waldstein
Steve Wallace
Julie and Peter Weil
Sharon Weil
David Weiner
Linda and Richard Weiner
Heather and Alex M. Weingarten
Sherry Weinman and Michael M. Umansky
Judith and Allen Weinstock
Ilene Resnick and Daniel Weiss
Susan and Robert Weissman
Ellen and Douglas Weitman
Elinor and Thomas Wertheimer
Whalerock Industries
Penelope White
Karen Seabrook and Stephen Mark Williams
Vicki Pearlson and Scott Willis
Vicki Wilson
Margaret Wineburgh-Freed and Jan Freed
Bonnie Nash and Donald Wing
Margo and Irwin Winkler
Winters Financial Group
Leslie and Kenneth Yates
Jamie Young
Dr. Sheila D. Zarrow
Barbara Zeidman and Robert Weinstein
Marcelo Ziperovich and Katherine Adler
Larisa Zukin

{ board and staff

BOARD OFFICERS, 2014-2016

Debby Barak, *Chair*
Shana Passman, *Vice Chair*
Tami Stapf, *Vice Chair*
Doreen Klee, *Vice Chair*
Ann Barton, *Treasurer*
Sara Aftergood, *Secretary*
Ann Cutrow*, *Honorary Vice President*
Arthur Laub*, *Honorary Vice President*

BOARD OF DIRECTORS

Tami Kagan-Abrams +
Colette Ament +
Judy Axonovitz +
Eileen A. Brown
Melanie Brunswick
Ira Cohen +
Claire Gering

Eveline Ginzburg
Roz Goldstine
Anita Hirsh
Charlotte Kamenir
Stanley Kandel
Susan Kaufman
Sandra King
Lee Lainer, LCSW
Nina Pearlson Leung
Alixandra Liiv
Ruth Linnick
Connie Mandles
Randolph A. Magnin +
Bryan Moeller
Randee Motzkin
Wendy S. Ordower
Laura Ornest
Joshua Passman

Steve W. Paul +
Dr. Marvin Perer +
Irene Ribner +
Janet M. Rifkin
Judy Friedman Rudzki
Ed Rosenson +
Arnold Saltzman
Elyse Salend +
Asher Schechter
Irving Schechter
Bruce Spector
Sheila Baran Spiwak +
Nina Tassler
Mark Tobin
Dick Weiner

PAST PRESIDENTS

Shirley Abrams
Jonathan M. Brandler
Philip W. Colburn
Rabbi Elliot Dorff
Terry Friedman
Dorothy Goren
Lois G. Gunther
Phalen (Chuck) Hurewitz
Martin L. Kozberg
David O. Levine
Jeffrey Nagler
Bernard B. Nebenzahl
Ilene Olansky
Lawrence A. Rauch
Dena Schechter
Marcia F. Volpert
Sanford Weiner

+On Sabbatical
*Of blessed memory

JFS STAFF LEADERSHIP, 2016

Paul S. Castro, JD, *President & CEO*
Susie Forer-Dehrey, LCSW, *Executive Vice President*
Todd Sosna, Ph.D., *Senior Vice President of Operations*
Margaret Avineri, Psy. D., *Senior Director of Integrated Clinical & Community Services*
Susan Fila, LCSW, *Senior Director of Health Care Programs*
Remy Bender Glick, *Director of Resource Development*
Erika Grant, *Director of Human Resources*
Jennifer Lavey, *Director of Communications & Donor Relations*
Sheila Moore, MSG MSW, *Senior Director of Comprehensive Older Adult Services*
Carol Bar-Or, *Director of Resource Development*
Karen Rosenthal, MFT, *Senior Director of Shelter Services*
Nancy Volpert, *Director of Public Policy*